

# Psalm 23



1. The\_\_\_\_ Lord my Shep-herd is, I\_\_\_\_ shall be well sup -  
 2. He\_\_\_\_ leads me to the place Where\_\_\_\_ heav'n - ly pas - ture  
 3. If\_\_\_\_ e'er I go a - stray, He\_\_\_\_ doth my soul re -  
 4. While\_\_\_\_ he af - fords his aid I\_\_\_\_ can - not yield to  
 5. The\_\_\_\_ boun - ties of thy love Shall\_\_\_\_ crown my fol - lowing



plied. Since\_\_\_\_ he is mine and I am his, What  
 grows, Where\_\_\_\_ liv - ing wa - ters gent - ly pass, And  
 claim; And\_\_\_\_ guides me in his own right way, For  
 fear; Though\_\_\_\_ I should walk through death's dark shade, My  
 days; Nor\_\_\_\_ from thy house will I re - move, Nor

## BRIDGE

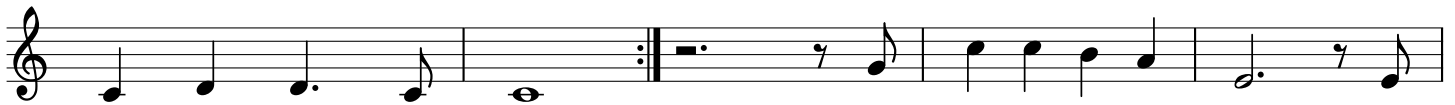

can I want be - side? In sight of all my foes, Thou  
 full sal - va - tion flows.  
 his most ho - ly name.  
 Shep-herd's with me there. (To BRIDGE)  
 cease to speak thy praise.



dost my ta-ble spread; My cup with bless-ing o-ver-flows And joy ex-alt's my head.

(to vs. 5)